

building C

FAMILY LIFE CENTER

1st Floor

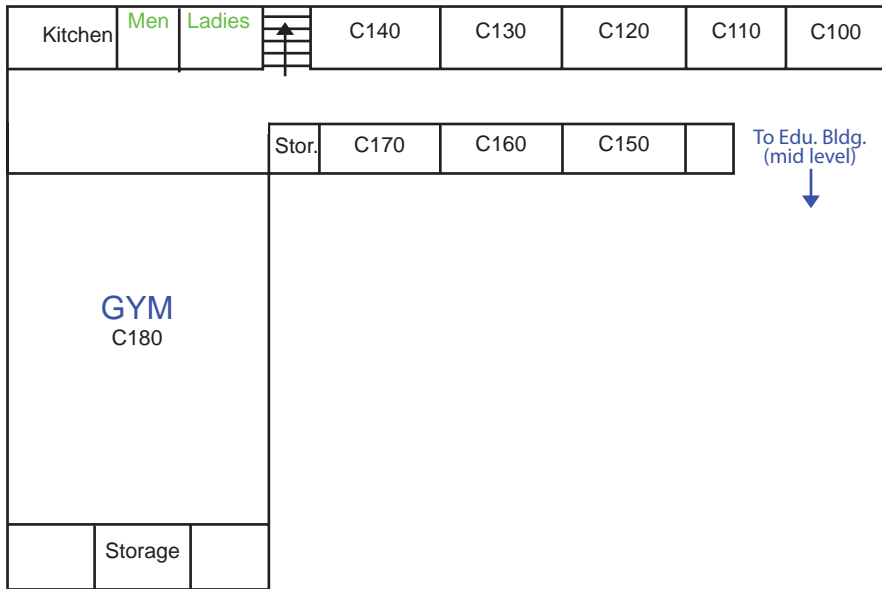

2nd Floor

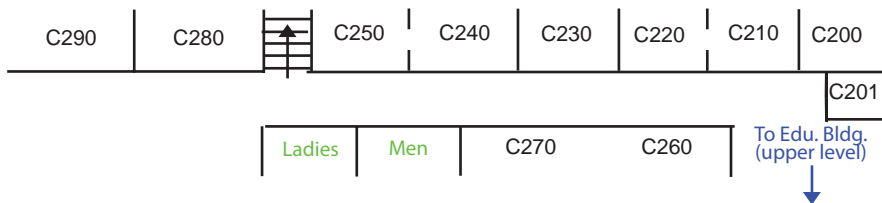

map of the church

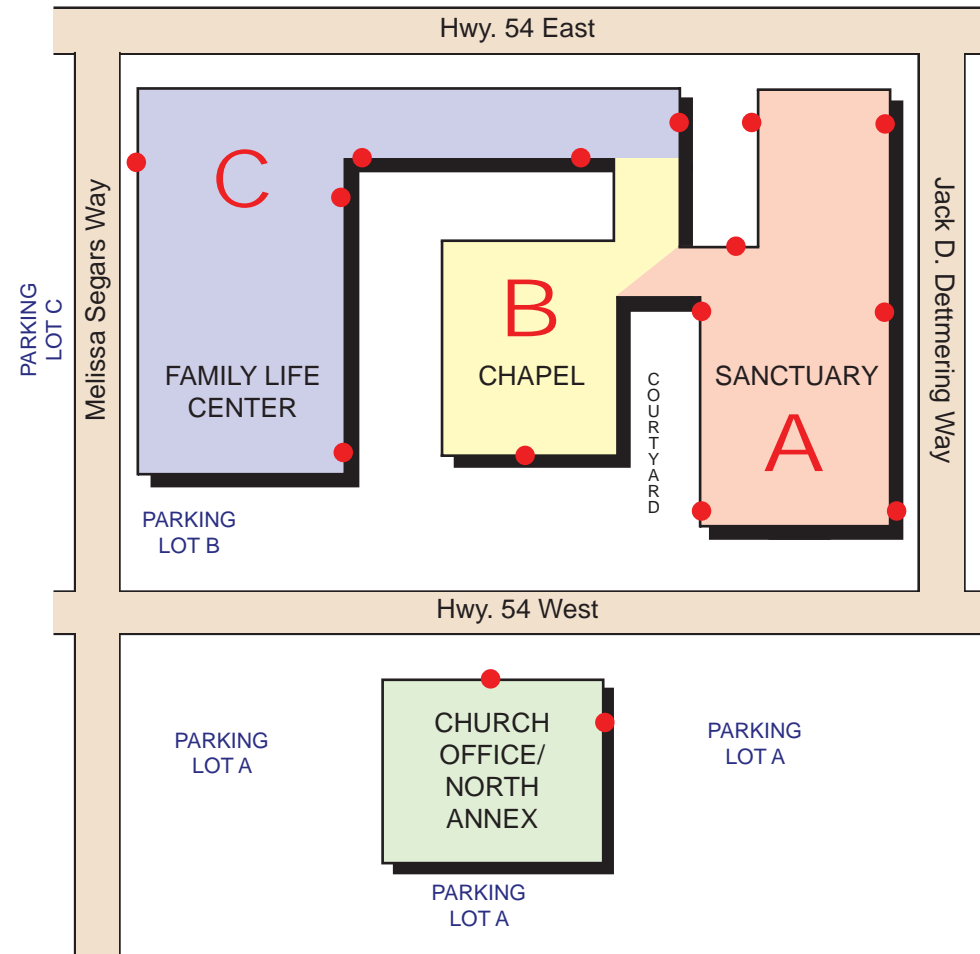

● = Entrance/Exit

A - SANCTUARY

Nursery, Fellowship Hall, & Kitchen

B - CHAPEL

Lower Level - Youth Room, Children's Choirs, & Chimes/Bells

C - FAMILY LIFE CENTER

Floor 1 - Gymnasium & Children's Classrooms

Floor 2 - Adult Classrooms

Middle Level - Preschool Office & Choir Room

Upper Level - Library & Adult Classrooms

building A

SANCTUARY

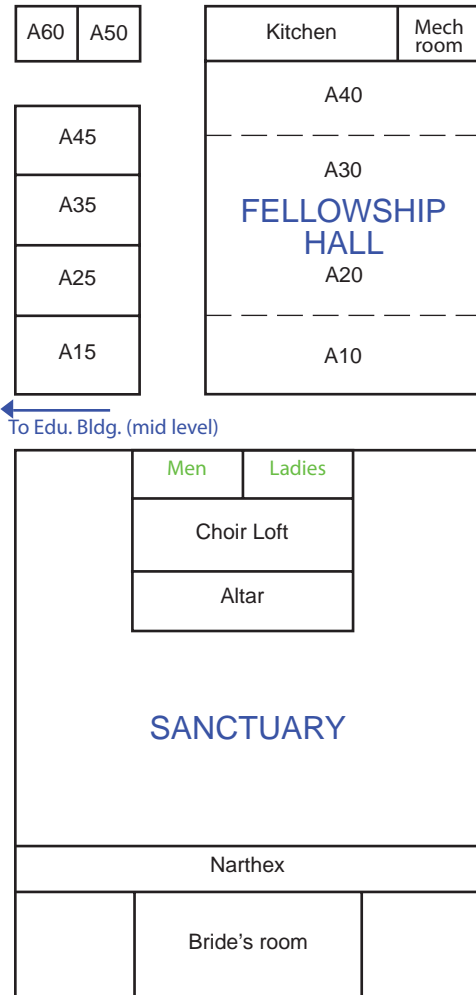

building B

CHAPEL

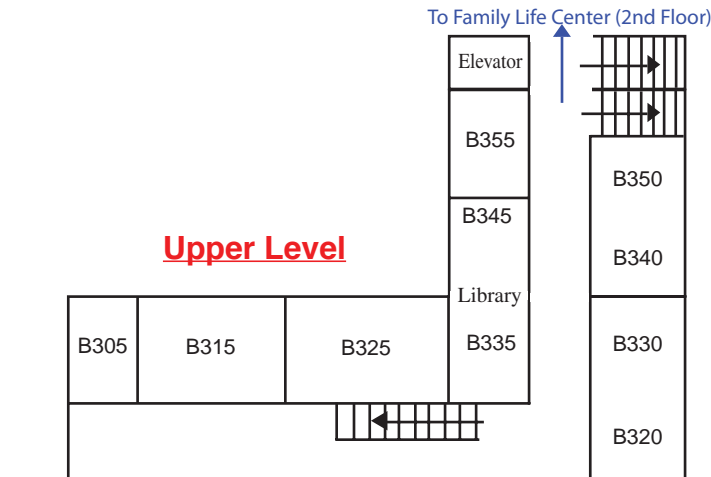
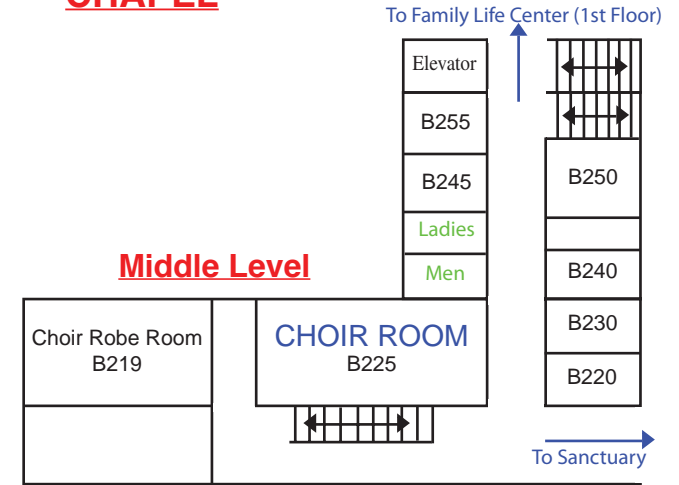
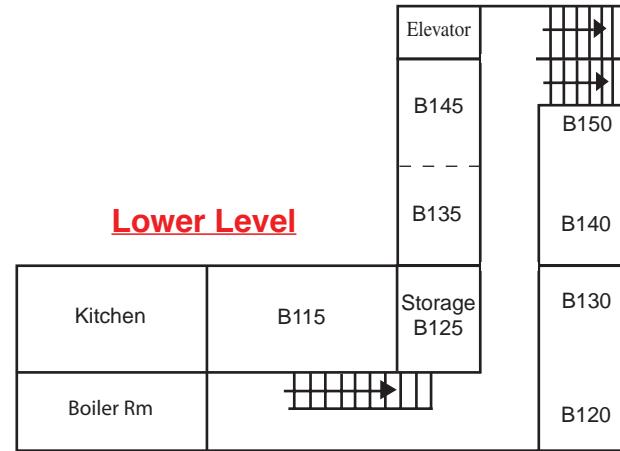

**Fayetteville
First**
united methodist church